



SPECIFICATION.

1. FOUNDATION: R.C.C. COL WITH 1:2:4 MIX CONC.
2. BASEMENT AND SUPERSTRUCTURE BRICK WORK IN CM 1:5 USING STOCK BRICKS.
3. LINTEL AND SUNSHADE: R.C.C WITH 1:2:4 MIX.
4. ROOF: R.C.C ROOF WITH 1:2:4 MIX AND WEATHERING COURSE WITH BRICK JELLY CONCRETE AND TOP FINISHED WITH PRESSED TILES
5. WOOD WORK: C.W. DOORS AND WINDOWS
6. FLOORING: BRICK JELLY CONCRETE AND TOP FINISHED WITH CM 1:3
7. FINISHING: WHITE COLOUR WASHING

REFERENCE.

- D. DOOR 3'-3" x 6'-6" 1000 x 2000
- DI DOOR 2'-6" x 6'-6" 760 x 2000
- W. WINDOW 4'-0" x 4'-6" 1220 x 1370
- WI WINDOW 3'-0" x 4'-6" 900 x 1370
- V. VENTILATOR 3'-0" x 2'-0" 900 x 600

COLOUR INDEX.

- PROPOSED WORK
- EXISTING ROAD
- PLOT BOUNDARY.

PROPOSED DWELLING HOUSE FOR THIRU. P. TAMIL SELVAN. AT PLOT NO 9. R.S. NO 4/1 KONNUR. ASHOKA AVENUE CORPORATION OF MADRAS. DIVISION No 30

SCALE.

1 INCH = 8 FEET / 1:100

P. Tamil Selvan
OWNER'S SIGNATURE.

R. Mohan Rao Phone: 440783
R. Mohan Rao, D.C.E.I
 LICENSED SURVEYOR
 Corporation of Madras
 REG No: 14
 AMBATTUR TOWNSHIP
 ALANDUR MUNICIPALITY
 Consulting Engineer & Contractors
 Office: 108 Madley Road
 T. NAGAR, MADRAS-600 001

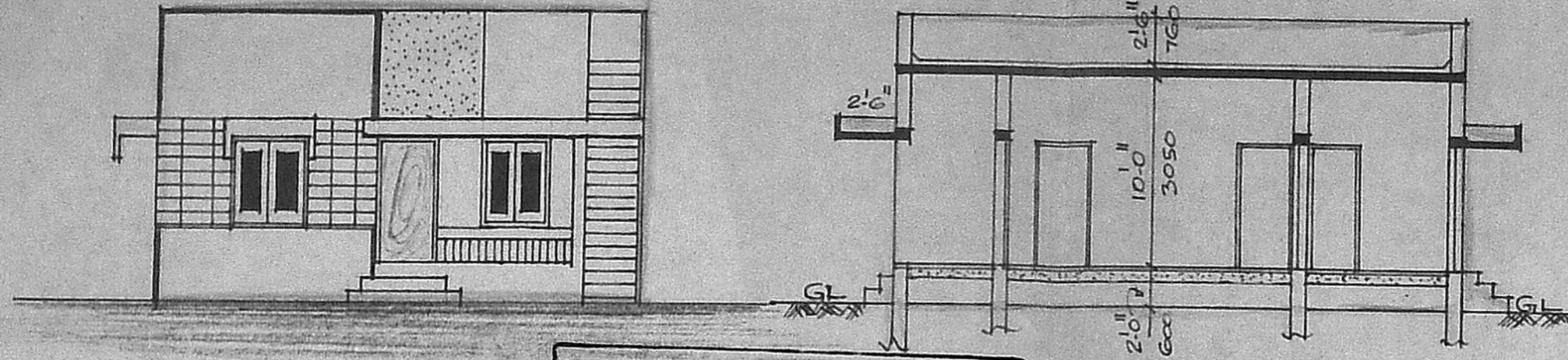

FRONT ELEVATION

SECTION ON. AB.

MMDA [A]/PP No. / SECTION ON. AB.
 C.No. A2/9207/91
 Asst.
 Scrutiny PART I 206/91
 PART II
 D.P. 10/3

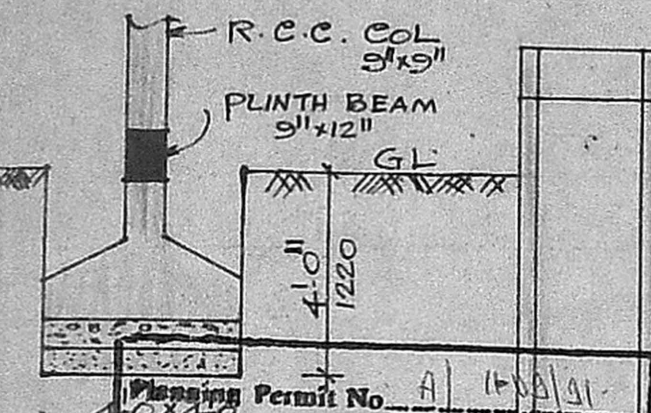

APPROVED
 SUBJECT TO THE CONDITIONS IN THIS OFFICE
 FOR MEMBER SECRETARY
 MADRAS METROPOLITAN
 DEVELOPMENT AUTHORITY
 MADRAS 600 008

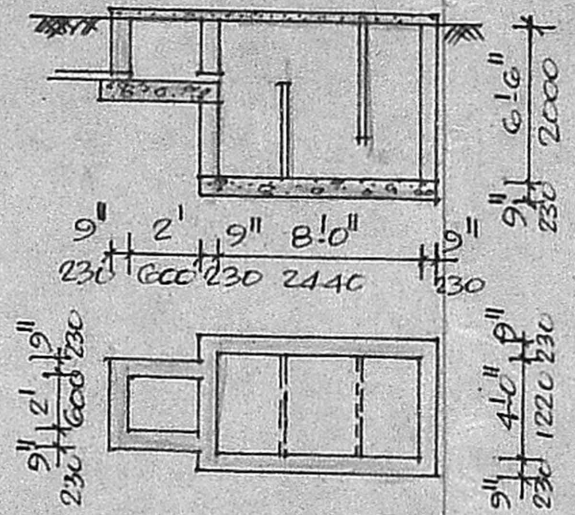

PLAN AND SECTION OF SEPTIC TANK.

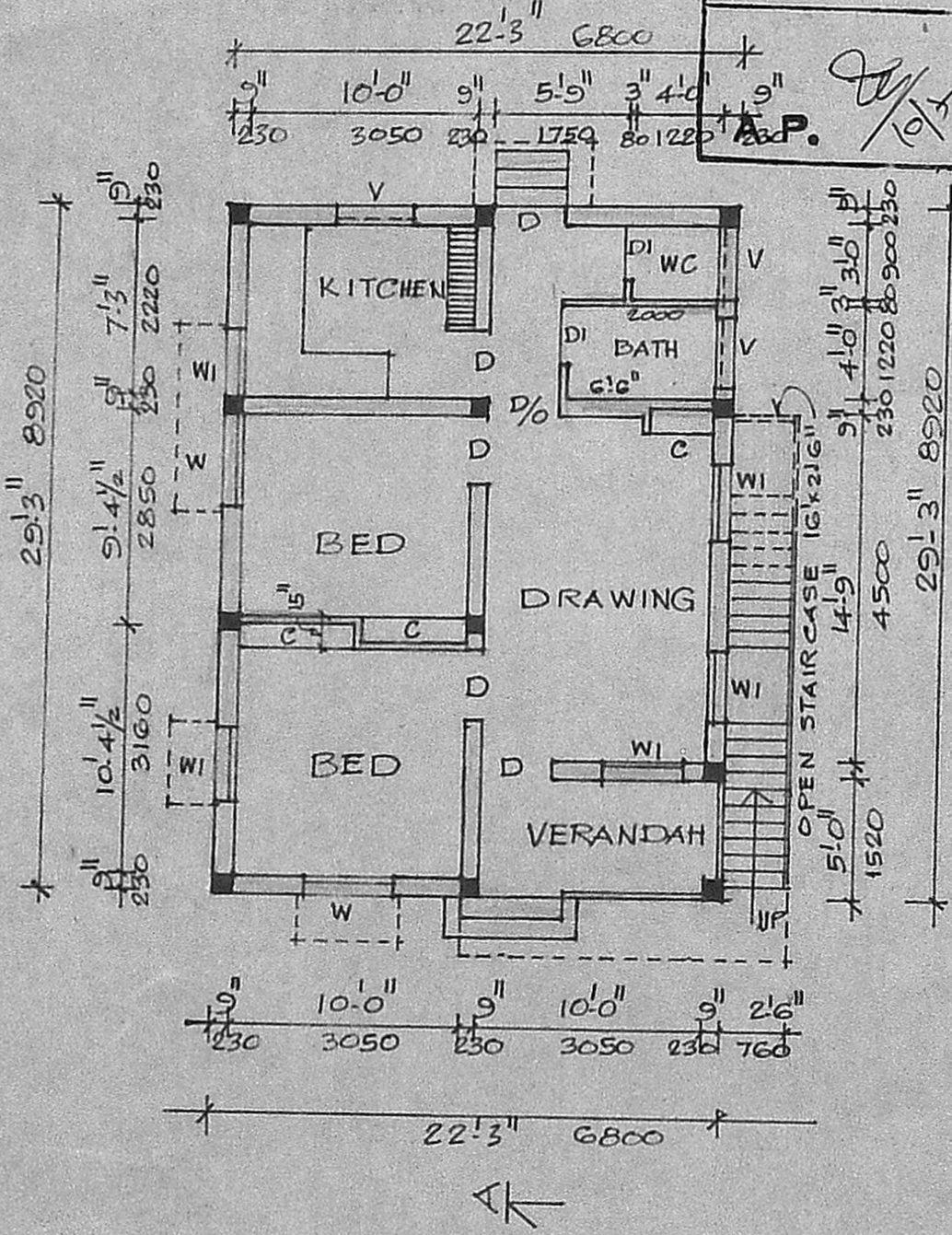

PLAN OF PRO BUILDING

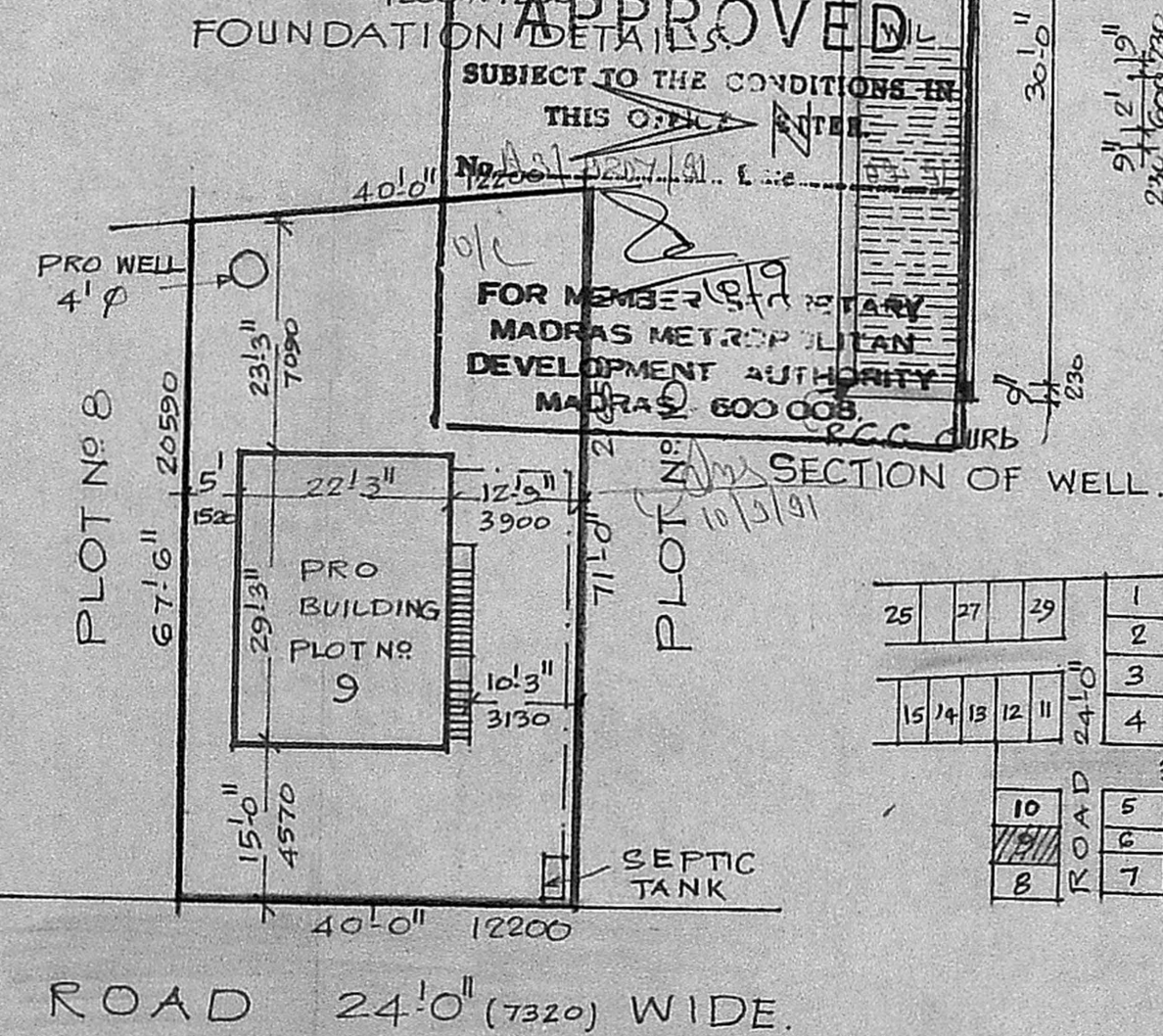

SITE PLAN 1" = 20'-0" 1:250

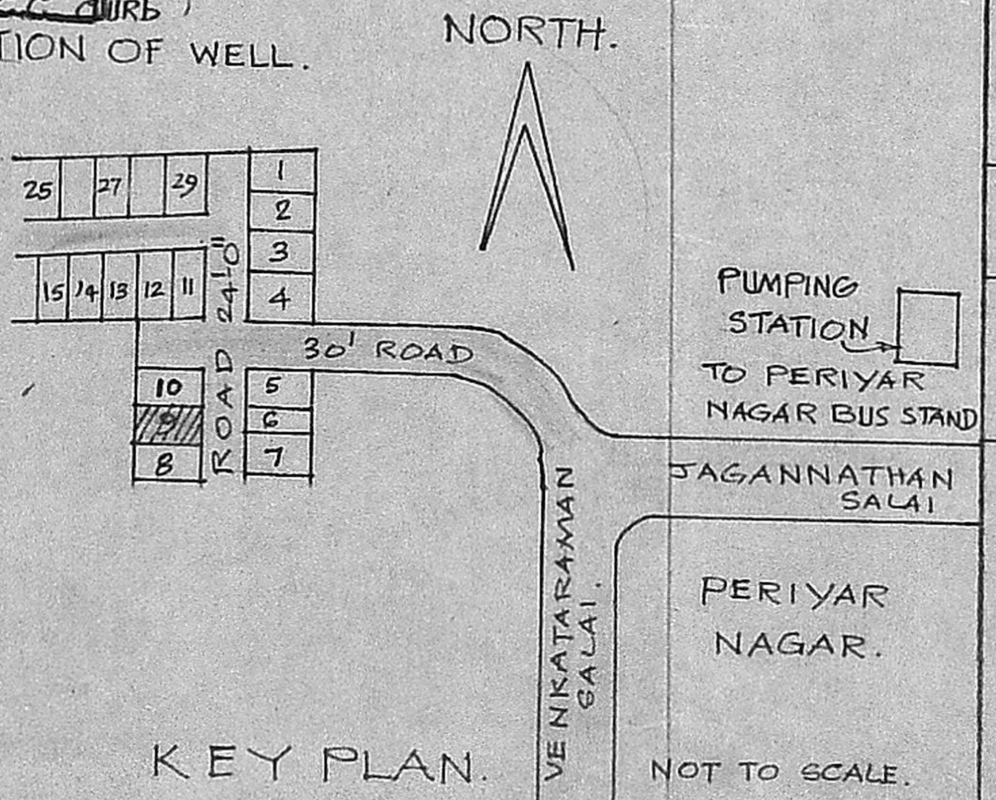

KEY PLAN.

NOT TO SCALE.